

# Construction Update: Critical Care Building

*For our Avondale neighbors and community partners*

## What's Happening Onsite

- Construction of the Critical Care Building moves to Level 4 later this month with regularly scheduled concrete pours. May also marks one year since crews began digging on the site of what will be called Location G. In a little more than two years, we will open our doors to better serve patients and families.

## Avondale Block Party

- Join us for a family friendly celebration for our neighbors in Avondale. Enjoy free food, giveaways and a DJ!
  - Saturday, May 18, from Noon-3 pm
  - Harvey Park, 3480 Harvey Ave.



*Harvey Park, site of Block Party on May 18*

## Traffic Alert

- Concrete and construction vehicles entering and leaving the site could create backups. Flaggers will be onsite to help direct traffic.

## Construction Jobs for the Community

- After completing the Building Value work training program, 18 men and women from the Uptown area have full-time jobs in construction and related fields. Nine additional trainees are currently enrolled. For more information about the Uptown Workforce Development Initiative (UWDI), contact Stanley Warrenhuffman at 513-532-5165 or swarrenhuffman@eastersealsgc.org.

*Reminder: Per the City of Cincinnati, construction activities can begin as early as 4 am to help reduce traffic congestion and ensure the safety of the community. Thank you for your patience.*

**Latest updates at:** [cincinnatichildrens.org/critical-care-building](http://cincinnatichildrens.org/critical-care-building)  
**Questions?** Call 513-636-9327

## Key Dates

**Now - Dec. 2019:**  
Structure/framing work

**May 2019 - Nov. 2019:**  
Exterior work

**April 2019 - July 2021:**  
Interior work

**July - Nov. 2021:**  
Move-in/training

**Nov. 2021:**  
New building opens



*View from Erkenbrecher Avenue, facing east*

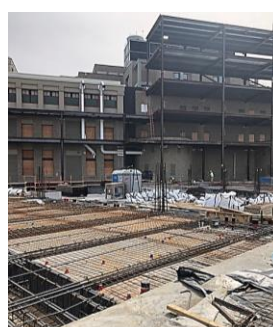

*Preparations to pour concrete*